

elite
Residence
1 & 2 BED ENSUITE LUXURY APARTMENTS

elite

Residence

1 & 2 BED ENSUITE LUXURY APARTMENTS

elite

R e s i d e n c e

Exceptional, Modern living...

This magnificently designed tower offers views that redefine international luxury standards while challenging the underlying conventions of residential high-rise architecture.

Located in the exciting, high demand, upper side of **Westlands**, a walking distance to numerous social amenities such as 5 star hotels, shopping malls, recreational centers, schools and many more makes **elite Residence** the ideal home for families.









elite residence is truly a place to call home!

The urban inspired layout is truly remarkable inside and out. An elegant modern concept featuring unparalleled craftsmanship and exceptional amenities.

elite residence offers a synthesis of artificial and natural elements all together creating a high quality of lifestyle, a sense of belonging and pride among residents.

The balcony and custom curtain windows provide plenty of natural lighting, expansive and gorgeous views of the city skyline from the core of your home.

Live where you love...







000
00
2.500 200 3.300 200 1.450 4.000 200 200
C D



00 150 200 3.550 2.300 3.800 150 200 1.650 1.600 150 4.760

510

200
3.300
150
5.150
200
200
1.625
200
200
5.625
200
3.650
200
2.600
200
23.300

BEDROOM

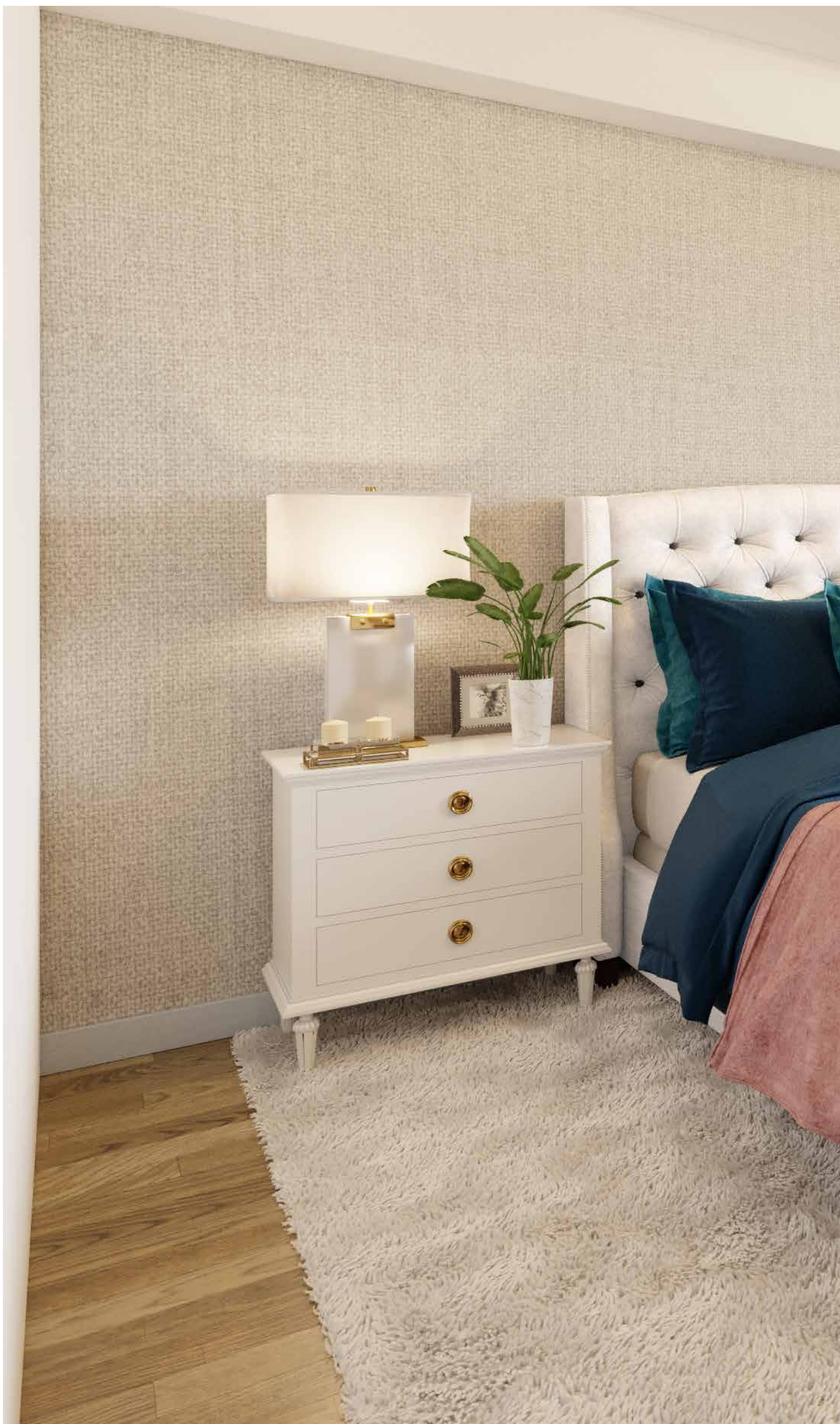

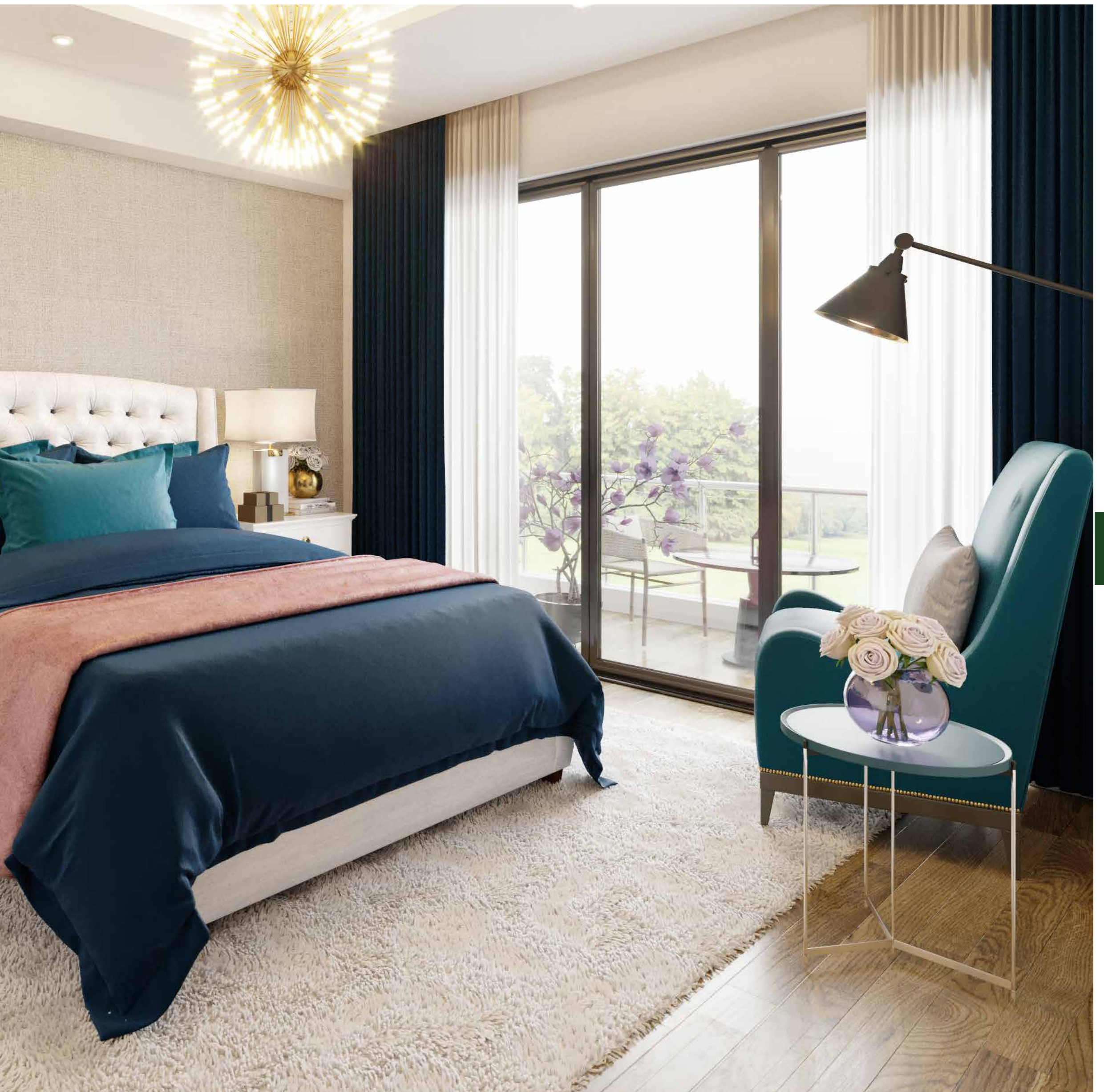

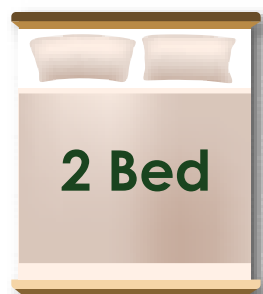

Residence Type: E

Gross Area - 133.29 M² | 1434.72 Ft²

Net Area - 110.69 M² | 1191.45 Ft²



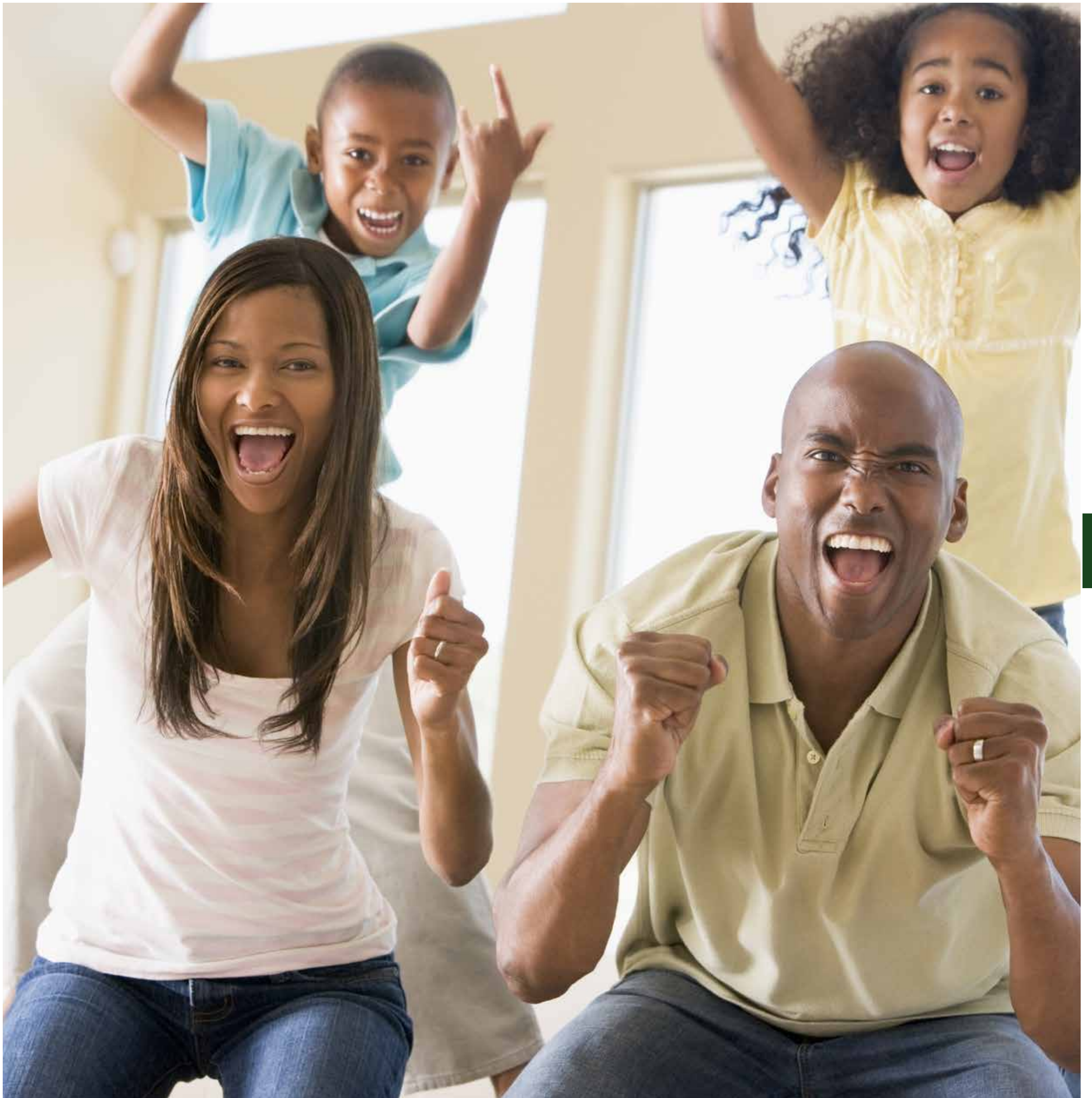

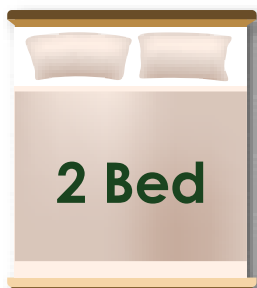

Residence Type: H

Gross Area - 139.66 M² | 1503.28 Ft²

Net Area - 115.98 M² | 1248.39 Ft²

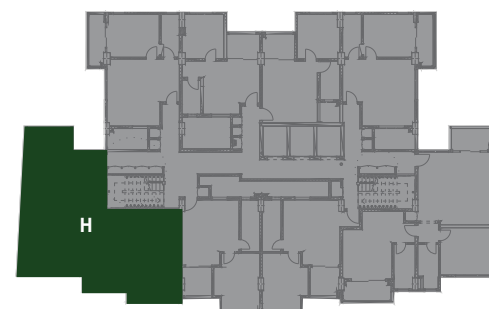



LIVING ROOM

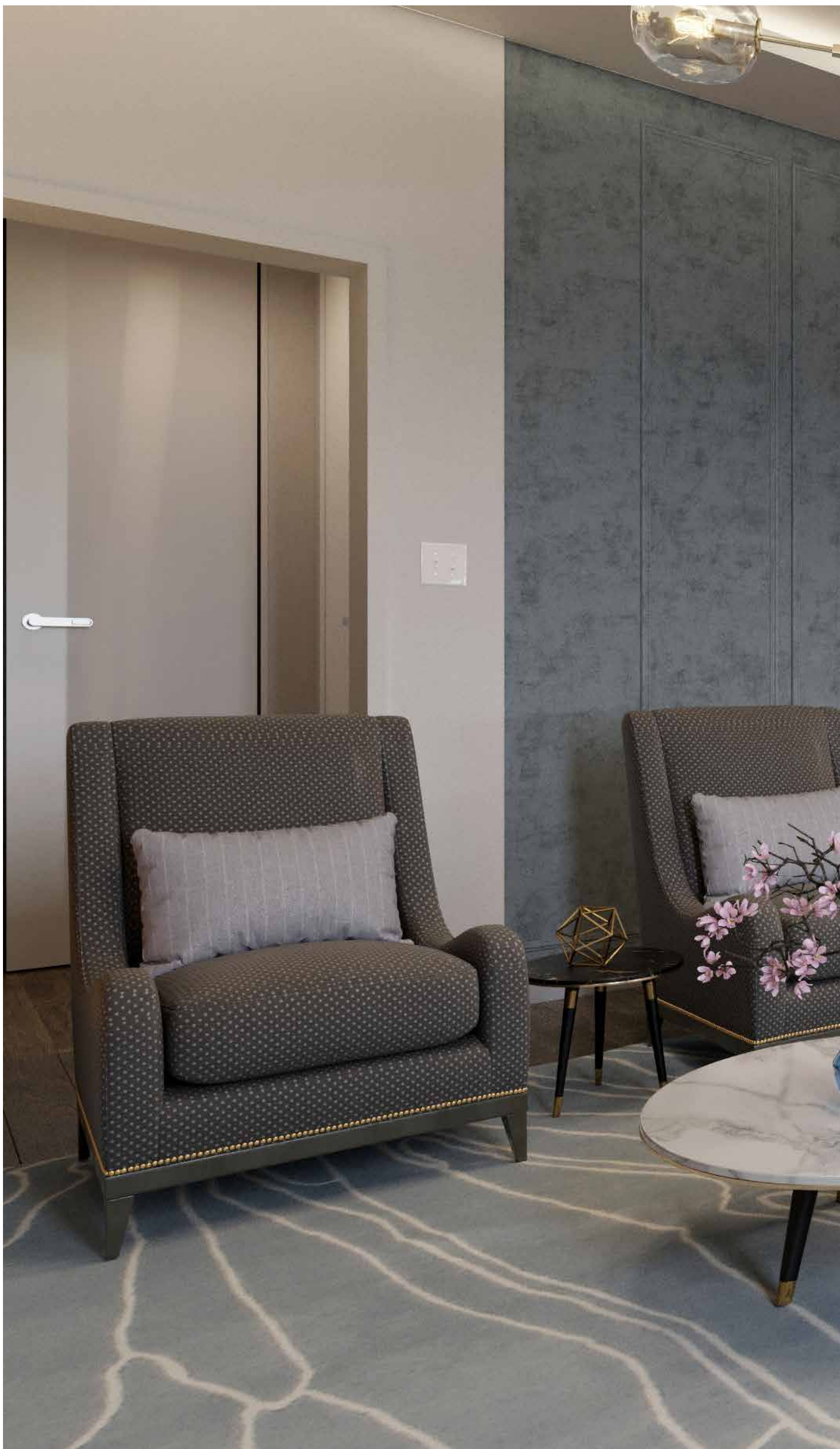



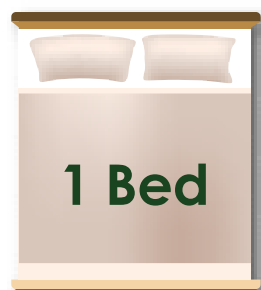

Residence Type: A

Gross Area - 69.01 M² | 742.81 Ft²

Net Area - 57.31 M² | 616.88 Ft²





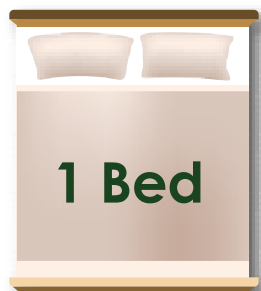
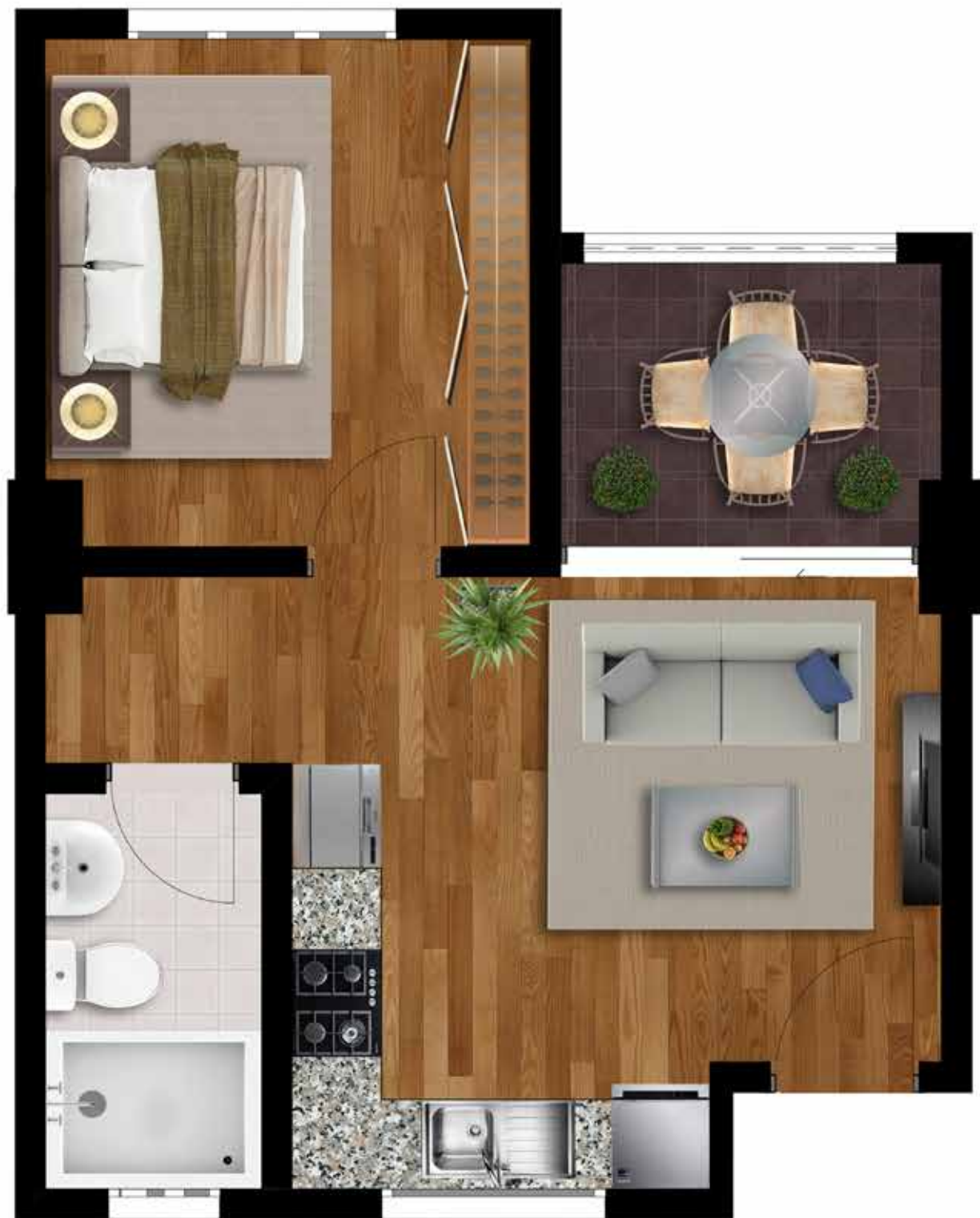

1 Bed

Residence Type: B

Gross Area - 54.99 M² | 591.90 Ft²

Net Area - 45.67 M² | 491.58 Ft²

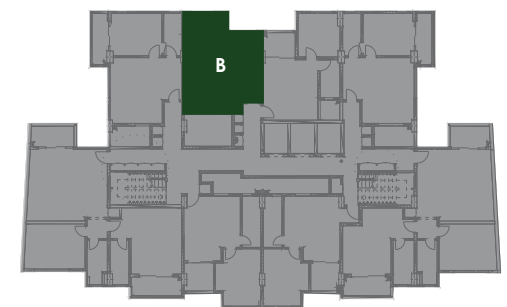

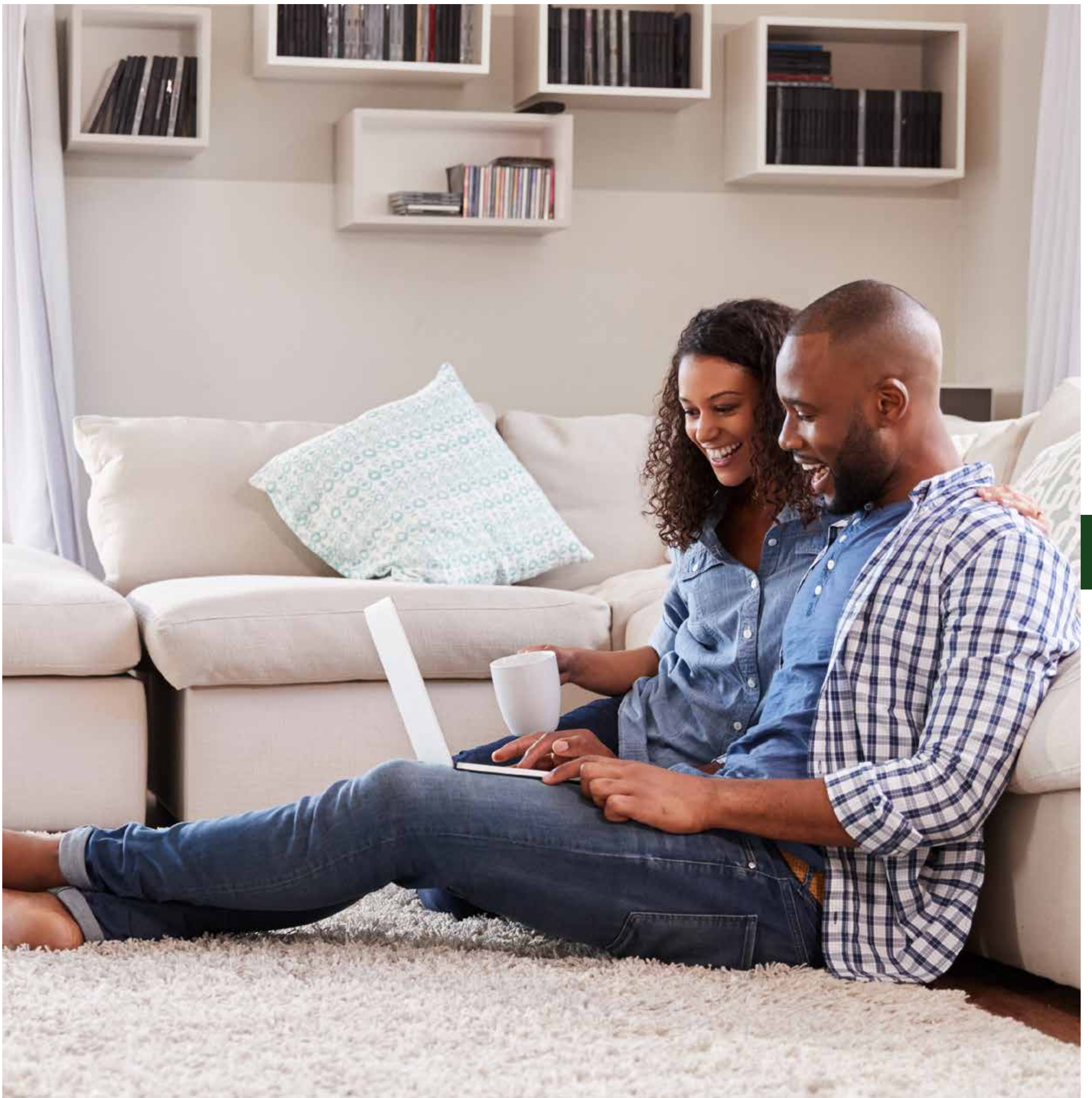

KITCHEN





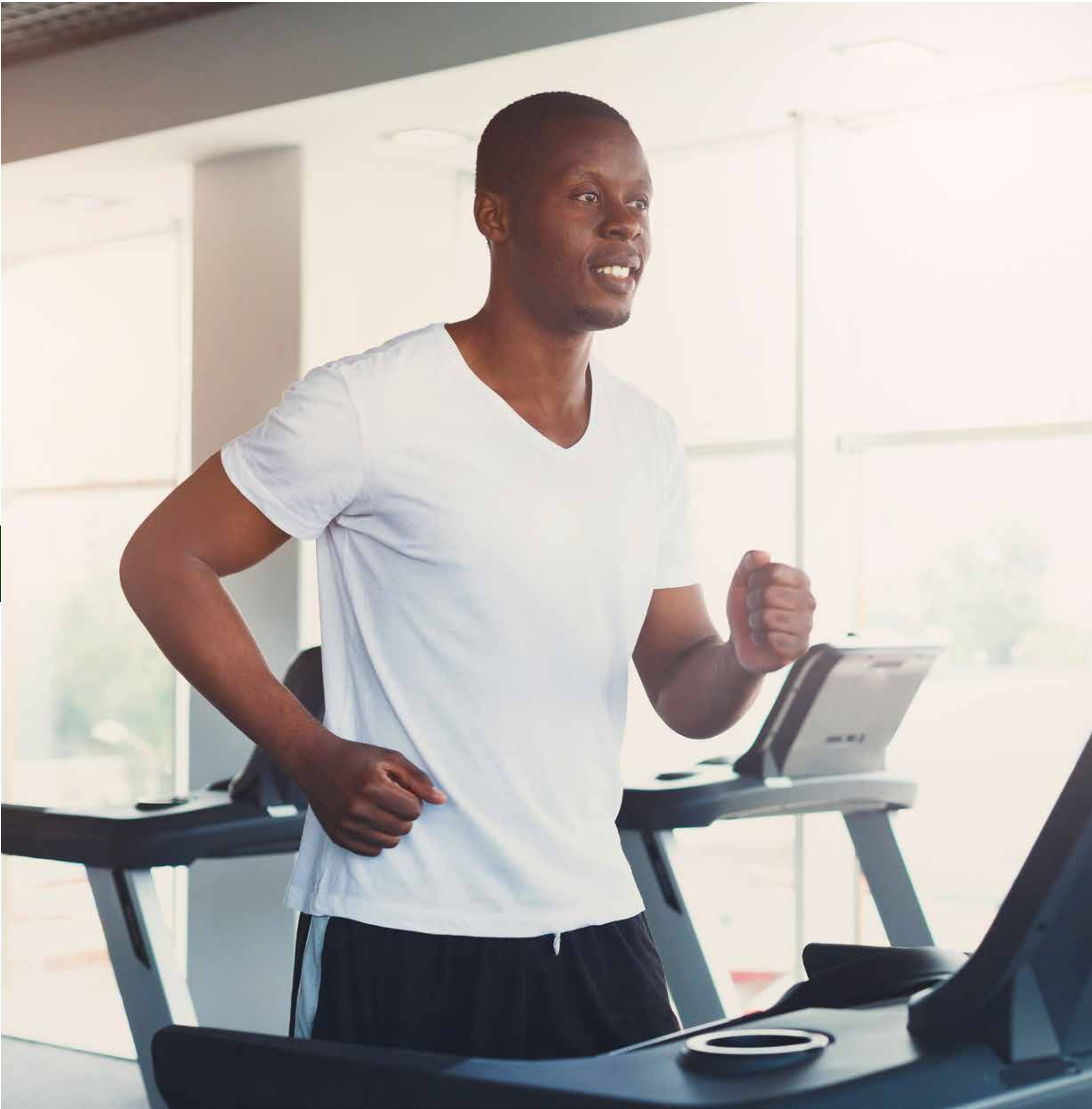

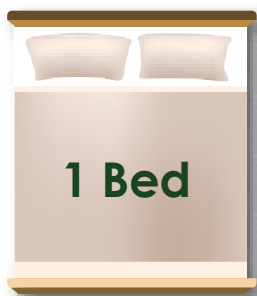
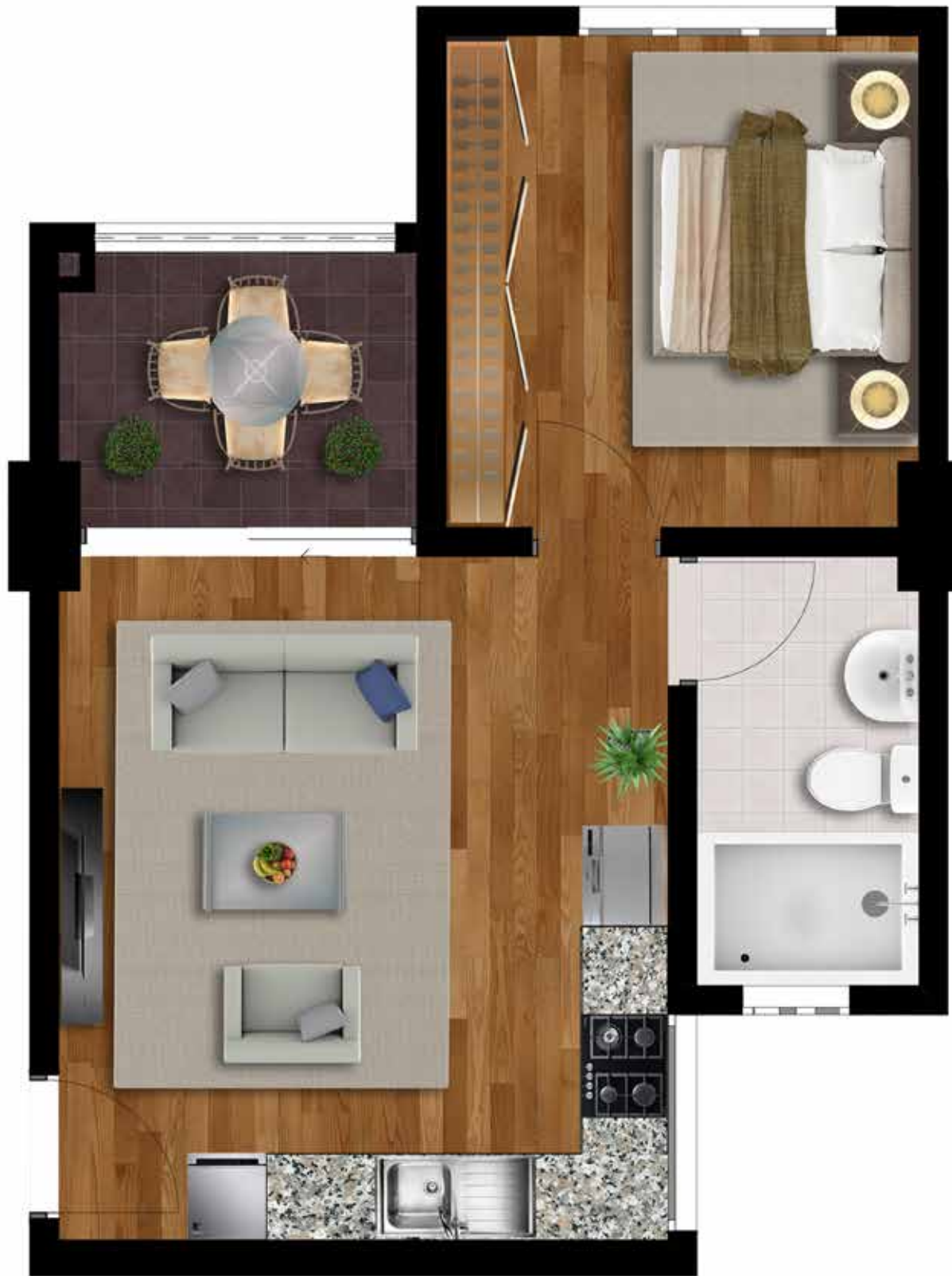

Residence Type: C

Gross Area - 58.46 M² | 629.25 Ft²

Net Area - 48.55 M² | 522.58 Ft²

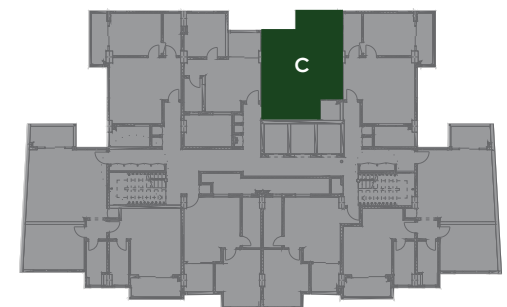

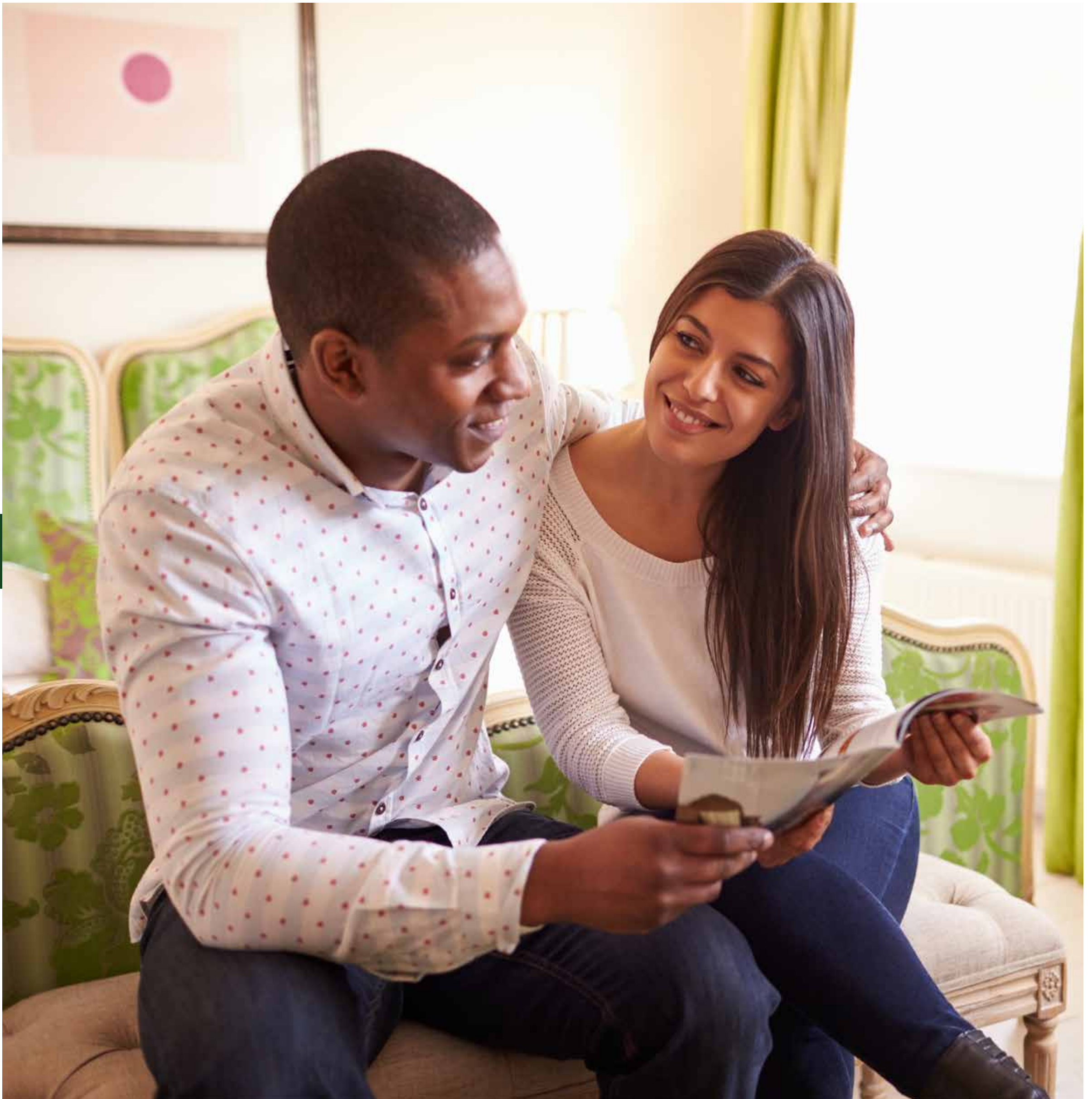

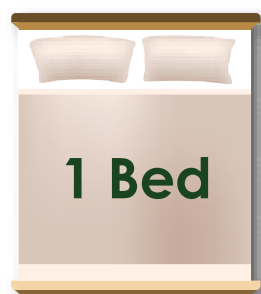

Residence Type: D

Gross Area - 69.01 M² | 742.81 Ft²

Net Area - 57.31 M² | 616.88 Ft²



DINING







Residence Type: F

Gross Area - 67.44 M² | 725.91 Ft²
Net Area - 56.01 M² | 602.88 Ft²





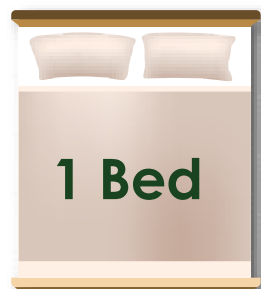

Residence Type: G

Gross Area - 63.96 M² | 688.46 Ft²

Net Area - 53.12 M² | 571.77 Ft²

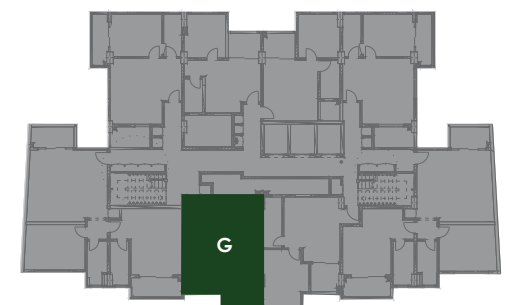



A rooftop pool area at dusk. The pool is illuminated with blue lights. There are several lounge chairs with white cushions around the pool. A waterfall feature is on the left side of the pool. The background shows a city skyline at night with lights. The sky is a deep blue.

Breathtaking views.

Residents will have the privilege to enjoy uninterrupted views of the city skyline, listen to the wind as they watch the sun set.

elite Residence Features

- 1 & 2 Bed Ensuite
- Business/Conference Area
- Heated Swimming Pool
- Full Backup Generator
- Children Play Area
- Fully Equipped Gym
- High Speed Lifts
- Cable Tv Ready
- Video Intercom
- Internet Ready
- Launderette
- BBQ Area
- Borehole





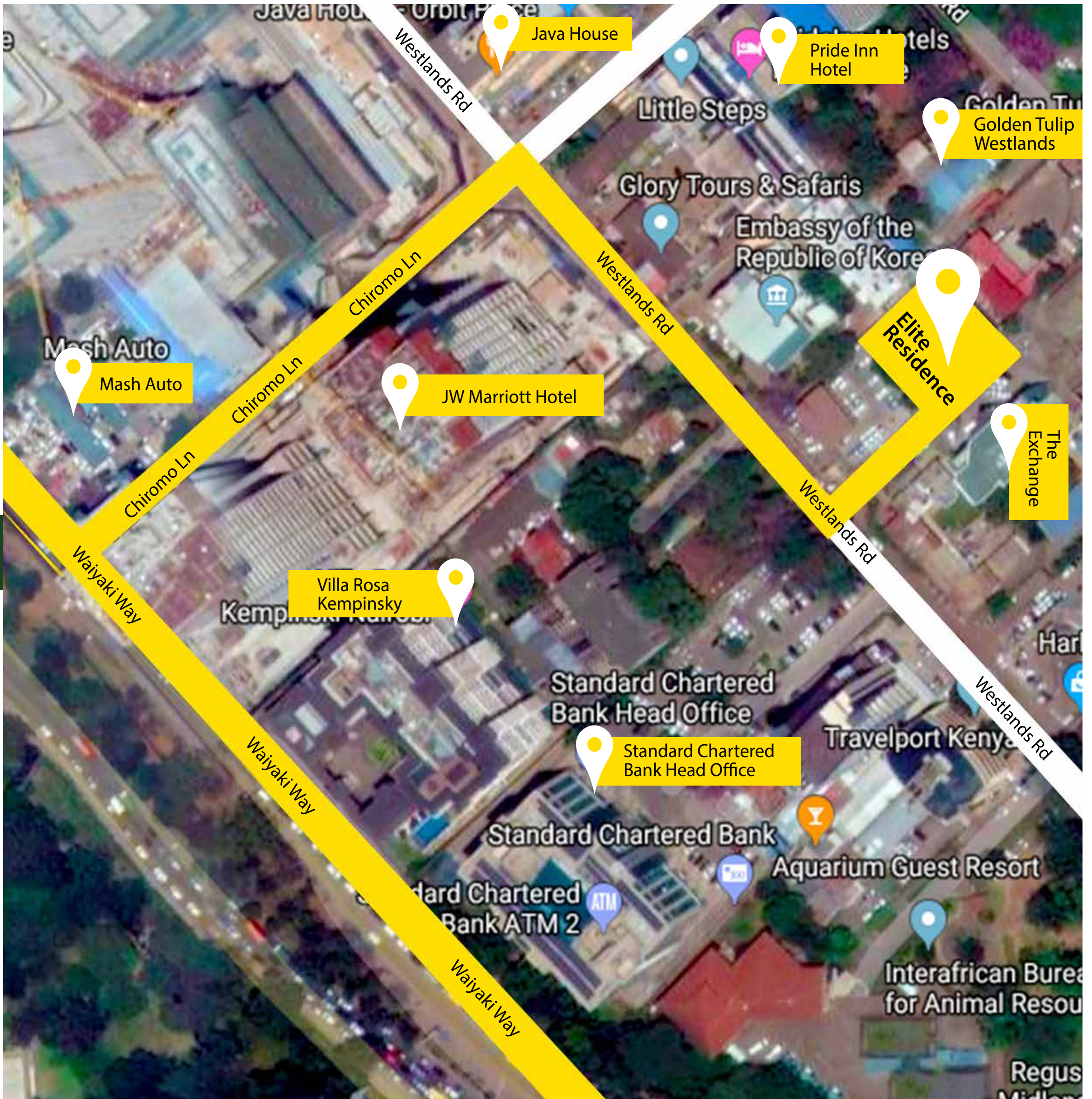



We look at what matters most – creating a better way of living. It is something we have been doing successfully for the last 10 years, as developers, consultants and project managers.

VAAL REAL ESTATE prides itself on its commitment to timely deliveries, impeccable quality and business integrity. We are dedicated to fostering a spirit of innovation. This spirit leads us to develop a vision that meets the precise needs of residents in today's world and at the same time strongly values our social and environmental responsibilities.

Keystone Park - 95 Riverside
Drive, Block A, Ground Floor

+254 725 111 444
+254 790 554 433

info@vaal.co.ke
www.vaal.co.ke



elite

Residence

1 & 2 BED ENSUITE LUXURY APARTMENTS

elite
Residence
1 & 2 BED ENSUITE LUXURY APARTMENTS